

VALE

A. C. AINGER

J. BARNBY

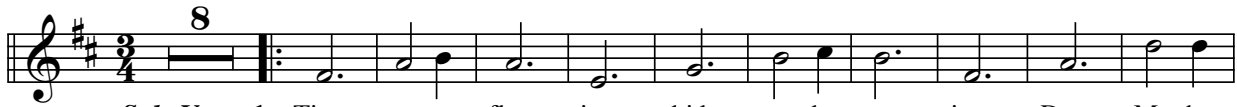

Solo Verse 1 Time ev-er flow - ing bids us be go - ing, Dear Mo-ther
Solo Verse 2 Life's du-ties call us; what - e'er be - fall us, High lot or



E - ton, far from thee! _____ Hearts grow - ing
low - ly, weal or woe, _____ Bro - ther with



old - er, love nev - er cold - er, Nev - er for - got -
bro - ther, thou our _____ Mo - ther, In thee u - nit -



ten shalt _____ thou be! _____ East - ward and west -
ed we _____ will go; _____ For home and kins -



ward, far _____ di - vid - ed, North - ward and south -
folk, for _____ old com - rades, For Queen and coun -

CHORUS



ward, go _____ must we. _____ Hearts grow - ing old -
try, and _____ for thee! _____



er, love nev - er cold - er, Nev - er for -



got - ten, nev - er for - got - ten, nev -



er for - got - ten shalt _____ thou be!



Solo Verse 3 Old E-ton pla - ces, old E-ton fa - ces, Tho' we be part - ed far__ a -



way,___ Seen ev - er clear - ly, lov'd ev - er dear - ly, Shall then be



with us as to - day; Each___ house fa - mil - iar, each___



_ smooth_ mea - dow, Each___ bend of riv - er, each

CHORUS

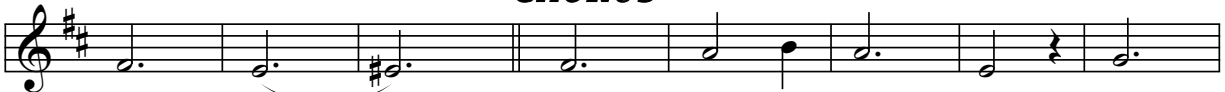

old tree.____ Hearts grow - ing old - er, love



nev - er cold - er, Nev - er for - got - ten, nev - er for -



got - ten, nev - er for - got - ten shalt___ thou be!

8



Solo Verse 4 What we are leav - ing, o - thers re -



ceiv - ing, New sons of E - ton, when we're gone,___



— Still for - ward strain - ing, fresh hon - ours gain -



ing, Keep the torch burn - ing hand _____ it on! _____



— Bro - ther with bro - ther, thou _____ our Moth -



er, In thee u - nit - ed thus _____ sing we: _____

CHORUS

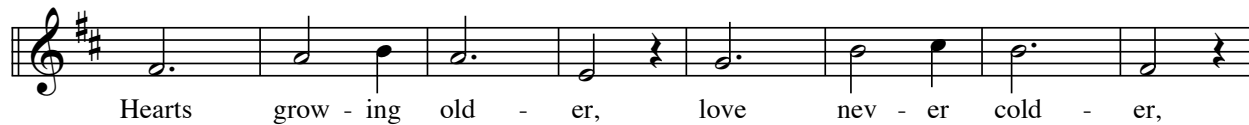

Hearts grow - ing old - er, love nev - er cold - er,



Nev - er for - got - ten, nev - er for - got - ten

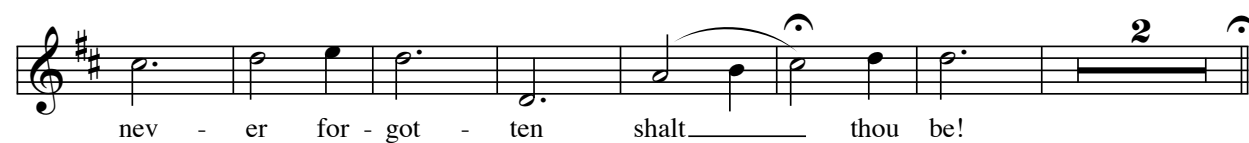

nev - er for - got - ten shalt _____ thou be!